Violoncello

Giovanni Rossi - Made in Italy

Documentario - Regia di Corrado Calda e Giusy Cafari Panico
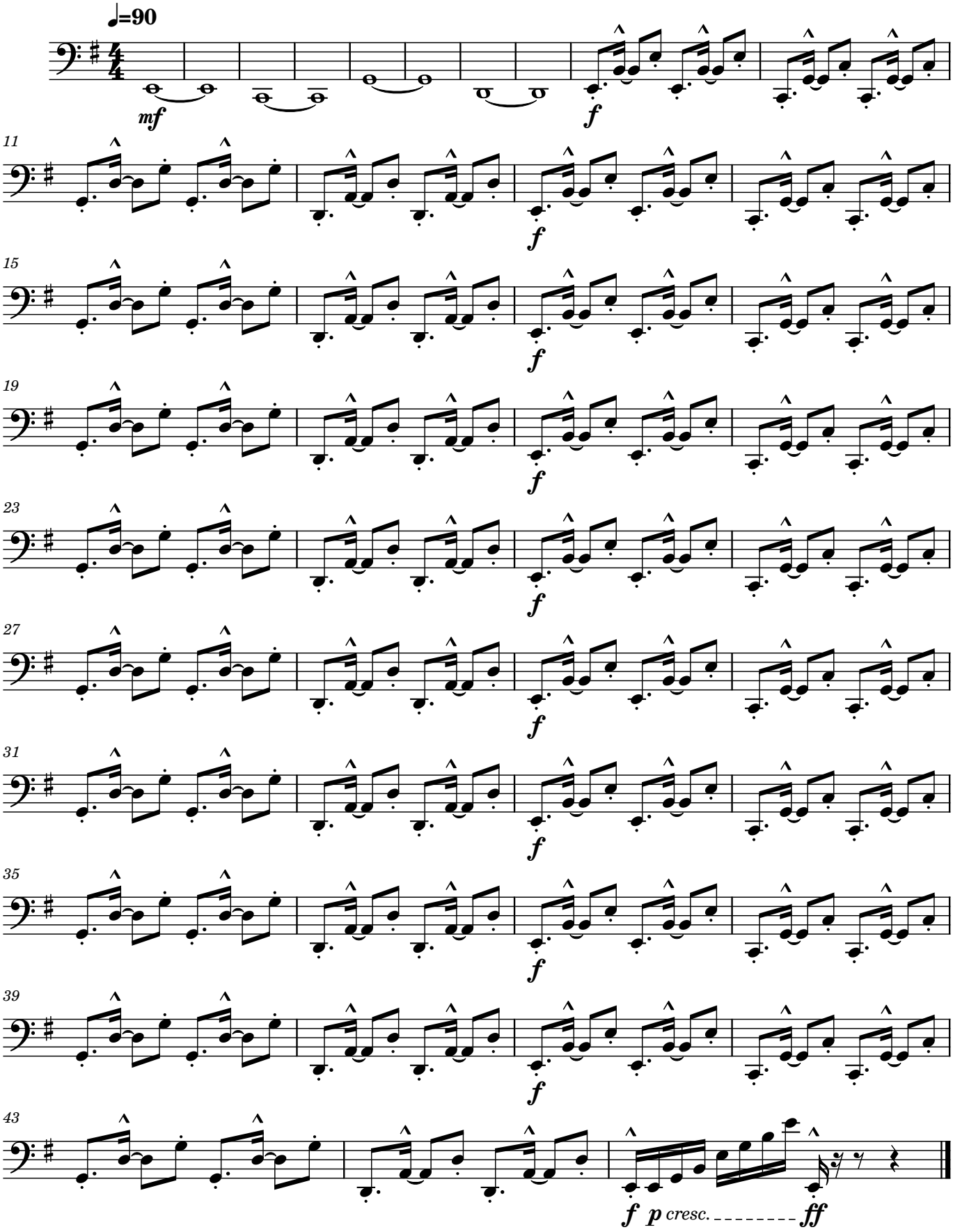
Alfonso Piero Di Rosa